



**ASCE CONCRETE CANOE COMPETITION +
June 3rd - June 5th, 2022**

MAILER II

May 25th, 2022



2022 ASCE Concrete Canoe Competition+

June 3-5 | Louisiana Tech University

CONTENTS

| | |
|---|----|
| OVERVIEW | 3 |
| REGISTRATION DETAILS | 4 |
| Concrete Canoe/Surveying Full Registration: \$300 | 4 |
| Sustainable Solutions Full Registration: \$250 | 4 |
| SCHEDULE OF EVENTS | 5 |
| When you arrive..... | 7 |
| Unloading for Concrete Canoe Displays | 7 |
| Concrete Canoe Weigh-in/Swamping | 8 |
| Surveying Presentations..... | 9 |
| Concrete Canoe Presentations..... | 10 |
| Surveying Field Tasks | 11 |
| Sustainable Solutions Presentations..... | 12 |
| Concrete Canoe Race Day | 13 |
| Race Day Unloading | 14 |
| LOUISIANA TECH POLICIES | 15 |
| Shipping and Receiving | 15 |
| Housing and Dining | 16 |
| Alcohol and Tobacco | 16 |
| Parking on Campus | 16 |
| Weather and Nature | 16 |
| ATTENDEE WAIVERS OF LIABILITY..... | 17 |
| COVID POLICY | 17 |
| CLEAR Health Pass | 17 |
| Keeping You Safe..... | 18 |
| ROOMMATE REQUEST FORM | 19 |
| CAMPUS MAP..... | 20 |
| CONTACT INFORMATION..... | 21 |
| 2022 ASCE Concrete Canoe Competition+ Waiver of Liability | 22 |

2022 ASCE Concrete Canoe Competition⁺

June 3-5 | Louisiana Tech University

OVERVIEW

The Louisiana Tech University Chapter of the American Society of Civil Engineers is excited to host the 2022 ASCE Concrete Canoe Competition + June 3rd-5th, 2022. We are working very diligently to provide a memorable and exciting competition weekend. This is your ASCE CCC+ Mailer II, the second of two documents that will provide your team with the essential information that you need to know before you arrive in Ruston.

Carefully read through this packet and forward copies to the appropriate team members of your student chapter. Please keep this mailer as information given within may not be repeated in the subsequent mailer. Enclosed you will find policy details, maps, schedules, and other requests to make sure this event is as efficient and enjoyable as possible! While we want to have fun during the weekend, we must also keep in mind all campus protocols and procedures including but not limited to COVID-19 guidelines related to in-person events. Please abide by all policies to keep everyone safe and healthy.

Please reference the contact page to seek out help from our key team members. We are here to help and every one of us will either answer your question or point you in the right direction. Please also follow our social media: on Instagram @asce_ccc_plus or ASCE HQ @ascehq and make sure to use #ConcreteCanoe #UESISurveying #SustainableSolutions #ascehq.

We look forward to your participation in the 2022 ASCE Concrete Canoe Competition + and providing an opportunity to engage with other student chapters and ASCE Leadership.

See y'all soon!

Katya Opel

Event Coordinator 2022 CCC+
Louisiana Tech University

REGISTRATION DETAILS

Registration is open! To be eligible, all competitors should register through the ASCE website:

<https://www.asce.org/communities/student-members/conferences/asce-concrete-canoe-competition/asce-concrete-canoe-competition-plus>

You will find two separate registration options:

Concrete Canoe/Surveying Full Registration: \$300

All concrete canoe and UESI Surveying official team members **MUST** register for the Full Concrete Canoe/Surveying Registration Package.

Sustainable Solutions team members may register for the Concrete Canoe/Surveying Full Registration or the Sustainable Solutions Full Registration (see below).

Includes:

- ❖ Dormitory Housing - Thursday through Sunday nights (bed sheets & towels not provided)
- ❖ Meals - Thursday morning through Sunday night (except dinner Saturday night)
- ❖ Peach Festival Ticket (Entrance into the event on Saturday from 5pm-11pm)
- ❖ Awards Banquet (Sunday night)
- ❖ T-shirt, Event Promotionals

Sustainable Solutions Full Registration: \$250

This package is intended only for teams competing in the Sustainable Solutions competition

Includes:

- ❖ Dormitory Housing – Friday through Sunday nights (bed sheets & towels not provided)
- ❖ Meals - Friday night through Saturday night (except dinner Saturday night)
- ❖ Peach Festival Ticket (Entrance into the event on Saturday from 5pm-11pm)
- ❖ Awards Banquet (Sunday night)
- ❖ T-shirt, Event Promotionals

For a limited time only, FULL registration is open to all individuals who would like to attend!

REGISTRATION WILL CLOSE MAY 25th at 11:00 PM CT

Individuals wishing to purchase extra banquet tickets and extra Thursday night accommodations should email student@asce.org to make this request. Requests will be handled manually. Banquet tickets will be approved on a space available basis once Registration closes May 20th.

SCHEDULE OF EVENTS

Please refer to this agenda as it is the most up to date version

| Thursday, June 2nd | | |
|--------------------|--|--------------------------|
| 3:00 - 7:00 PM | Check-In: Concrete Canoe and Surveying | IESB 108 |
| 8:00 - 9:00 PM | Concrete Canoe Captains Meeting | IESB 318 |
| 8:00 - 9:00 PM | Surveying Captains Meeting | University Hall 134 |
| Friday, June 3rd | | |
| 7:00 - 9:00 AM | Breakfast | Tech Table |
| 7:30 AM - 12:00 PM | Surveying Presentations | University Hall 134 |
| 8:00 AM - 12:00 PM | Swamp Testing, Weighing, Measuring | Outside IESB |
| 8:00 AM - 12:00 PM | Team Pictures, Display set-up | Outside IESB |
| 8:00 AM - 1:00 PM | Surveying Equipment Practice | Aspire Plaza |
| 8:00 AM - 1:00 PM | Surveying Team Photos | Aspire Plaza |
| 11:00 AM - 1:00 PM | Lunch | Tech Table |
| 12:00 - 4:00 PM | Meet the Sponsors | IESB Rotunda |
| 12:00 - 4:00 PM | Check-in: Sustainable Solutions | IESB 108 |
| 12:30 - 1:00 PM | Team Captains Meeting | Outside IESB |
| 1:00 - 4:00 PM | Surveying Presentations | University Hall 134 |
| 1:00 - 1:30 PM | Concrete Canoe Group Photo | Outside IESB |
| 1:30 - 5:00 PM | Concrete Canoe Judging | Outside IESB |
| 4:00 - 5:00 PM | Tour of Auditorium & AV Check | Davison Athletic Complex |
| 4:30 - 6:00 PM | Sustainable Solutions Poster Display | IESB Rotunda |
| 4:15 - 5:00 PM | Surveying Group Photo | Aspire Plaza |
| 5:00 PM | Surveying Questions Meeting | University Hall 134 |
| 6:00 - 7:00 PM | Welcome Ceremony | IESB Amphitheater |
| 7:00 - 10:00 PM | Crawfish Boil Block Party | IESB Amphitheater |

2022 ASCE Concrete Canoe Competition⁺

June 3-5 | Louisiana Tech University

SCHEDULE OF EVENTS

Please refer to this agenda as it is the most up to date version

| Saturday, June 4th | | |
|---------------------|---|---|
| 7:00 - 9:00 AM | Breakfast | Tech Table |
| 7:00 - 7:30 AM | Surveying Team Captains Meeting | IESB Rotunda |
| 7:30 - 8:00 AM | Concrete Canoe Team Captains Meeting | Davison Athletic Complex - 3rd Floor |
| 7:30 - 8:00 AM | Sustainable Solutions Team Captains Meeting | University Hall Lobby |
| 8:00 - 12:00 PM | Concrete Canoe Oral Presentations | Davison Athletic Complex - 3rd Floor |
| 7:30 - 12:00 PM | Surveying Competition Field Tasks | Louisiana Tech Campus |
| 8:15 - 8:45 AM | Sustainable Solutions Group Photo | University Hall Lobby |
| 8:45 - 10:00 AM | Sustainable Solutions Team Photos | University Hall Lobby |
| 10:30 AM - 12:00 PM | Sustainable Solutions Presentations | University Hall 134 |
| 11:00 - 1:00 PM | Lunch | Tech Table |
| 1:00 - 5:00 PM | Concrete Canoe Oral Presentations | Davison Athletic Complex - 3rd Floor |
| 1:00 - 5:00 PM | Surveying Competition Field Tasks | Louisiana Tech Campus |
| 1:00 - 4:15 PM | Sustainable Solutions Presentations | University Hall 134 |
| 4:30 - 5:00 PM | Sustainable Solutions Appeals | University Hall 134 |
| 6:00 - 10:00 PM | Louisiana Peach Festival | Railroad Park |
| Sunday, June 5th | | |
| 7:00 - 8:00 AM | Breakfast | Lincoln Parish Park Pavilion L-2/Tech Table |
| 6:15 AM | Concrete Canoe Drop-off | Lake Boat Launch |
| 7:30 - 8:00 AM | Concrete Canoe Team Captains Meeting | Hoogland Lake Pavilion |
| 8:30 AM - 4:00 PM | Concrete Canoe Races | Hoogland Lake |
| 11:00 AM - 1:00 PM | Lunch | Lincoln Parish Park Pavilion L-2 |
| 1:00 - 3:00 PM | Surveying Expo | Lincoln Parish Park Pavilion L-1 |
| 7:00 - 10:00 PM | Awards Banquet | IESB |
| Monday, June 6th | | |
| 7:00 AM - 12:00 PM | Check-Out | IESB Rotunda |

When you arrive...

When you arrive on campus there will be signs to guide you to the right location per each day's schedule. Registration/Check-in will be in the Integrated Engineering and Science Building (IESB) (large brick and glass building with a fountain) when you walk in the front doors. You will register with us and our conference services staff, be directed to your housing facility, greeted by our volunteers, and get settled into your rooms. The Concrete Canoe Captains meeting is at 8pm in IESB 318. The UESI Surveying Captains meeting is at 8pm in University Hall 134, the auditorium.

Dress for hot weather, and potentially getting into the water. Besides the Banquet (Business or Business Casual Attire) everything will be up to you to wear something comfortable! Bring your school spirit to the Crawfish Boil Block Party by wearing your university colors/attire!

Please park all trucks and trailers in the gravel parking lot located to the east of the Integrated Engineering and Science Building, so that we do not congest the parking for housing or general lots.

Unloading for Concrete Canoe Displays

There will be a designated loading/unloading zone for getting your canoes into the Display Area and a specific time slot for your team to arrive. We suggest unloading everything as quickly as possible and then moving your truck to the parking area so that teams behind you may enter the unloading zone. The loading/unloading schedule will match the swamping/weigh-in order.

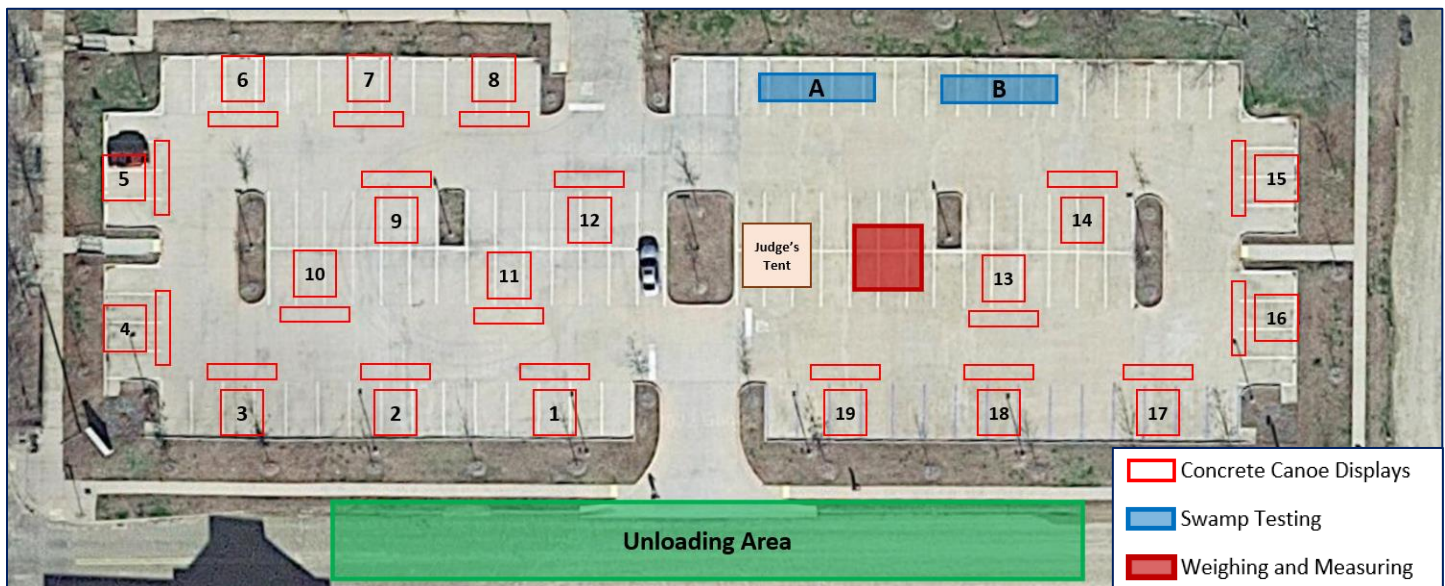

Concrete Canoe Weigh-in/Swamping

Teams will be swamping canoes in one of two locations: Swamp Tank A and Swamp Tank B. You will be directed to which swamp tank you will be using based on the unloading schedule. Please feel free to get in the water to guide the canoe in the tank. There will be buckets available and help if you need it. We are going to try and make this process as efficient as possible so that we can get you all finished and back to relaxing with your displays.

Weigh-ins will be done before swamping on automotive scales stationed near the swamp area. There will be foam on the scales so your canoe is protected but it will require you to lift the canoe onto the scales and then back off, from the ground.

| Concrete Canoe Unloading and Swamping Order | | |
|--|---------------------|---------------------------|
| School Name | Unloading Time Slot | Swamping Time Slot |
| University at Buffalo | 7:45 - 8:00 AM | A 8:00 - 8:20 AM |
| University of Pittsburgh at Johnstown | 7:45 - 8:00 AM | B 8:00 - 8:20 AM |
| Kansas State University | 7:45 - 8:00 AM | A 8:20 - 8:40 AM |
| Université Laval | 8:00 - 8:15 AM | B 8:20 - 8:40 AM |
| University of British Columbia | 8:00 - 8:15 AM | A 8:40 - 9:00 AM |
| Louisiana Tech University | 8:00 - 8:15 AM | B 8:40 - 9:00 AM |
| Lipscomb University | 8:15 - 8:30 AM | A 9:00 - 9:20 AM |
| United States Naval Academy | 8:15 - 8:30 AM | B 9:00 - 9:20 AM |
| Texas A&M University | 8:15 - 8:30 AM | A 9:20 - 9:40 AM |
| University of Nevada, Reno | 8:30 - 8:45 AM | B 9:20 - 9:40 AM |
| Colorado School of Mines | 8:30 - 8:45 AM | A 9:40 - 10:00 AM |
| New York University- Tandon | 8:30 - 8:45 AM | B 9:40 - 10:00 AM |
| Fairmont State University | 8:45 - 9:00 AM | A 10:00 - 10:20 AM |
| Milwaukee School of Engineering | 8:45 - 9:00 AM | B 10:00 - 10:20 AM |
| Western Kentucky University | 8:45 - 9:00 AM | A 10:20 - 10:40 AM |
| California Polytechnic State University, San Luis Obispo | 9:00 - 9:15 AM | B 10:20 - 10:40 AM |
| Youngstown State University | 9:00 - 9:15 AM | A 10:40 - 11:00 AM |
| University of Wisconsin-Platteville | 9:00 - 9:15 AM | B 10:40 - 11:00 AM |
| University of Puerto Rico, Mayagüez | 9:00 - 9:15 AM | A 11:00 - 11:20 AM |

Surveying Presentations

Surveying presentations will be conducted in the same auditorium that the Surveying Captains meeting will be on Thursday night, University Hall 134. At the captains meeting, you will upload your presentation onto the single computer that will be used for presentations so please bring a flash drive ready to upload it Thursday night. **NO FOOD OR DRINK** is allowed in the presentation auditorium. Please consume all food and drink in the University Hall lobby before entering the auditorium. Someone will be guarding the auditorium door to ensure that a presentation is completed before you may enter the auditorium as to not disturb the presenters.

The equipment practice will take place in the greenspace near Aspire Plaza. You will have one hour with experienced professionals to become acquainted with the surveying equipment that you will be using for the field tasks. This time will also be used to take a team picture at the Aspire Plaza. Please see the map included for the location of Aspire Plaza.

Surveying Presentations and Equipment Practice Times

| School Name | Presentation Time | Equipment Practice and Team Pictures |
|--|---------------------|--------------------------------------|
| Rashtreeya Vidyalyaya College of Engineering - VIRTUAL | 7:30 - 8:00 AM | - |
| Georgia Tech University | 8:00 - 8:30 AM | 10:40 - 11:40 AM |
| University of North Carolina at Charlotte | 8:30 - 9:00 AM | 10:40 - 11:40 AM |
| Ohio University | 9:15 - 9:45 AM | 1:00 - 2:00 PM |
| Christian Brothers University | 9:45 - 10:15 AM | 1:00 - 2:00 PM |
| George Mason University | 10:30 - 11:00 AM | 1:00 - 2:00 PM |
| Utah State University | 11:00 - 11:30 AM | 8:00 - 9:00 AM |
| New Mexico State University | 11:30 AM - 12:00 PM | 9:20 - 10:20 AM |
| Auburn University | 1:00 - 1:30 PM | 8:00 - 9:00 AM |
| Western Kentucky University | 1:30 - 2:00 PM | 8:00 - 9:00 AM |
| California State Polytechnic University, Pomona | 2:00 - 2:30 PM | 9:20 - 10:20 AM |
| Colorado School of Mines | 2:45 - 3:15 PM | 9:20 - 10:20 AM |
| Louisiana Tech University | 3:15 - 3:45 PM | 10:40 - 11:40 AM |

Concrete Canoe Presentations

Concrete Canoe presentations will be conducted in the Davison Athletic Complex located in the south end-zone of Joe Aillet Stadium. At the captains meeting on Thursday evening, you will upload your presentation onto a single computer that will be used for presentations so please bring a flash drive ready to upload it Thursday night. There will be a tour of the auditorium and AV check on Friday, June 3rd at 4:00pm. If you have videos on your presentation, this will be a great time to ensure that everything is working as it should and for you to get acquainted with the space. Below is the presentation order.

There will be signage to guide you to the correct building. **NO FOOD OR DRINK (except water)** is allowed in the building. A seating area will be set up at the outdoor patio, by the building entrance, for you to enjoy any snacks or drinks before entering the building. Once you arrive inside, please check-in at the table and then, when there is a pause between presentations, you will be allowed up the elevator as to not disturb the presenters.

| Concrete Canoe Presentation Times | |
|--|--------------------|
| School Name | Presentation Time |
| University of Puerto Rico, Mayagüez | 8:00-8:20 AM |
| University of Wisconsin-Platteville | 8:20-8:40 AM |
| Youngstown State University | 8:40- 9:00 AM |
| California Polytechnic State University, San Luis Obispo | 9:00- 9:20 AM |
| Western Kentucky University | 9:20- 9:40 AM |
| Break | 9:40- 10:00 AM |
| Milwaukee School of Engineering | 10:00- 10:20 AM |
| Fairmont State University | 10:20- 10:40 AM |
| New York University- Tandon | 10:40- 11:00 AM |
| Colorado School of Mines | 11:00- 11:20 AM |
| University of Nevada, Reno | 11:20- 11:40 AM |
| Texas A&M University | 11:40 AM- 12:00 PM |
| Lunch | 12:00-1:00 PM |
| United States Naval Academy | 1:00- 1:20 PM |
| Lipscomb University | 1:20- 1:40 PM |
| Louisiana Tech University | 1:40- 2:00 PM |
| University of British Columbia | 2:00- 2:20 PM |
| Université Laval | 2:20- 2:40 PM |
| Kansas State University | 2:40- 3:00 PM |
| Break | 3:00- 3:20 PM |
| University of Pittsburgh at Johnstown | 3:20- 3:40 PM |
| University at Buffalo | 3:40- 4:00 PM |

Surveying Field Tasks

The surveying field tasks will take place all over Louisiana Tech University's campus; however, you will meet at Aspire Plaza to begin and receive your assignments. It will be HOT, please stay hydrated throughout the day.

| Surveying Field Tasks | | |
|-----------------------|---|---|
| Time | Pacing (30 min) | Level Loop (45 min) |
| 7:30 - 9:00 AM | Georgia Tech University University of North Carolina at Charlotte Ohio University | Christian Brothers University George Mason University Colorado School of Mines |
| 9:00 - 10:30 AM | Christian Brothers University George Mason University Colorado School of Mines | |
| 10:30 AM - 12:00 PM | New Mexico State University Auburn University Western Kentucky University | California State Polytechnic University, Pomona Utah State University Louisiana Tech University |
| 12:00 - 1:00 PM | LUNCH | |
| 1:00 - 2:30 PM | | Georgia Tech University University of North Carolina at Charlotte Ohio University |
| 2:30 - 4:00 PM | California State Polytechnic University, Pomona Utah State University Louisiana Tech University | New Mexico State University Auburn University Western Kentucky University |
| Surveying Field Tasks | | |
| Time | Stakeout (45 min) | Profile Elevs (30 min) |
| 7:30 - 9:00 AM | New Mexico State University Auburn University Western Kentucky University | California State Polytechnic University, Pomona Utah State University Louisiana Tech University |
| 9:00 - 10:30 AM | California State Polytechnic University, Pomona Utah State University Louisiana Tech University | Georgia Tech University University of North Carolina at Charlotte Ohio University |
| 10:30 AM - 12:00 PM | Georgia Tech University University of North Carolina at Charlotte Ohio University | |
| 12:00 - 1:00 PM | LUNCH | |
| 1:00 - 2:30 PM | Christian Brothers University George Mason University Colorado School of Mines | New Mexico State University Auburn University Western Kentucky University |
| 2:30 - 4:00 PM | | Christian Brothers University George Mason University Colorado School of Mines |

Sustainable Solutions Presentations

The Sustainable Solutions Poster Display will be in the Integrated Engineering and Science Building Rotunda on Friday evening. All teams are **REQUIRED TO BRING THEIR OWN EASEL** to display their poster. After the poster display on Friday, teams may bring their poster to the University Hall Lobby in preparation for the following day.

Sustainable Solutions presentations will be conducted in University Hall 134, the auditorium. At the captains meeting, you will upload your presentation onto the single computer that will be used for presentations so please bring a flash drive ready to upload it Saturday morning. **NO FOOD OR DRINK** is allowed in the presentation auditorium. Please consume all food and drink in the University Hall lobby before entering the auditorium. Someone will be guarding the auditorium door to ensure that a presentation is completed before you may enter the auditorium as to not disturb the presenters.

| Sustainable Solutions Presentation Times | |
|--|---------------------|
| School Name | Presentation Time |
| Zhejiang University – VIRTUAL | 10:30 - 10:45 AM |
| Saintgits College of Engineering – VIRTUAL | 10:45 - 11:00 AM |
| Break | 11:00 - 11:15 AM |
| University of North Carolina at Charlotte | 11:15 - 11:30 AM |
| University of California, Los Angeles | 11:30 - 11:45 AM |
| University of Puerto Rico, Mayaguez | 11:45 AM - 12:00 PM |
| Lunch | 12:00 - 1:00 PM |
| Brigham Young University | 1:00 - 1:15 PM |
| Trine University | 1:15 - 1:30 PM |
| George Mason University | 1:30 - 1:45 PM |
| Colorado School of Mines | 1:45 - 2:00 PM |
| University of Illinois at Chicago | 2:00 - 2:15 PM |
| Break | 2:15 - 2:30 PM |
| Portland State University | 2:30 - 2:45 PM |
| Morgan State University | 2:45 - 3:00 PM |
| Universidad Nacional Autonoma de Mexico | 3:00 - 3:15 PM |
| Louisiana Tech University | 3:15 - 3:30 PM |
| Vanderbilt University | 3:30 - 3:45 PM |

2022 ASCE Concrete Canoe Competition⁺

June 3-5 | Louisiana Tech University

Concrete Canoe Race Day

Race day unloading will begin at 7:00 AM, but we recommend you get there slightly earlier to help keep the process going. When you get to Lincoln Parish Park, you will give the front guard stand the Canoe tab off your wristband and follow directions towards the beach. Pull around to the boat launch, get your boat in the water, then park in the trailer parking area. You can then bring your canoe to the beach. Please set up tents on the beach, however, feel free to head to the levee for a closer view of the races. No spectator tents will be allowed on the levee. Restrooms are located at the Beach Pavilion. Below is a map as well to guide you.

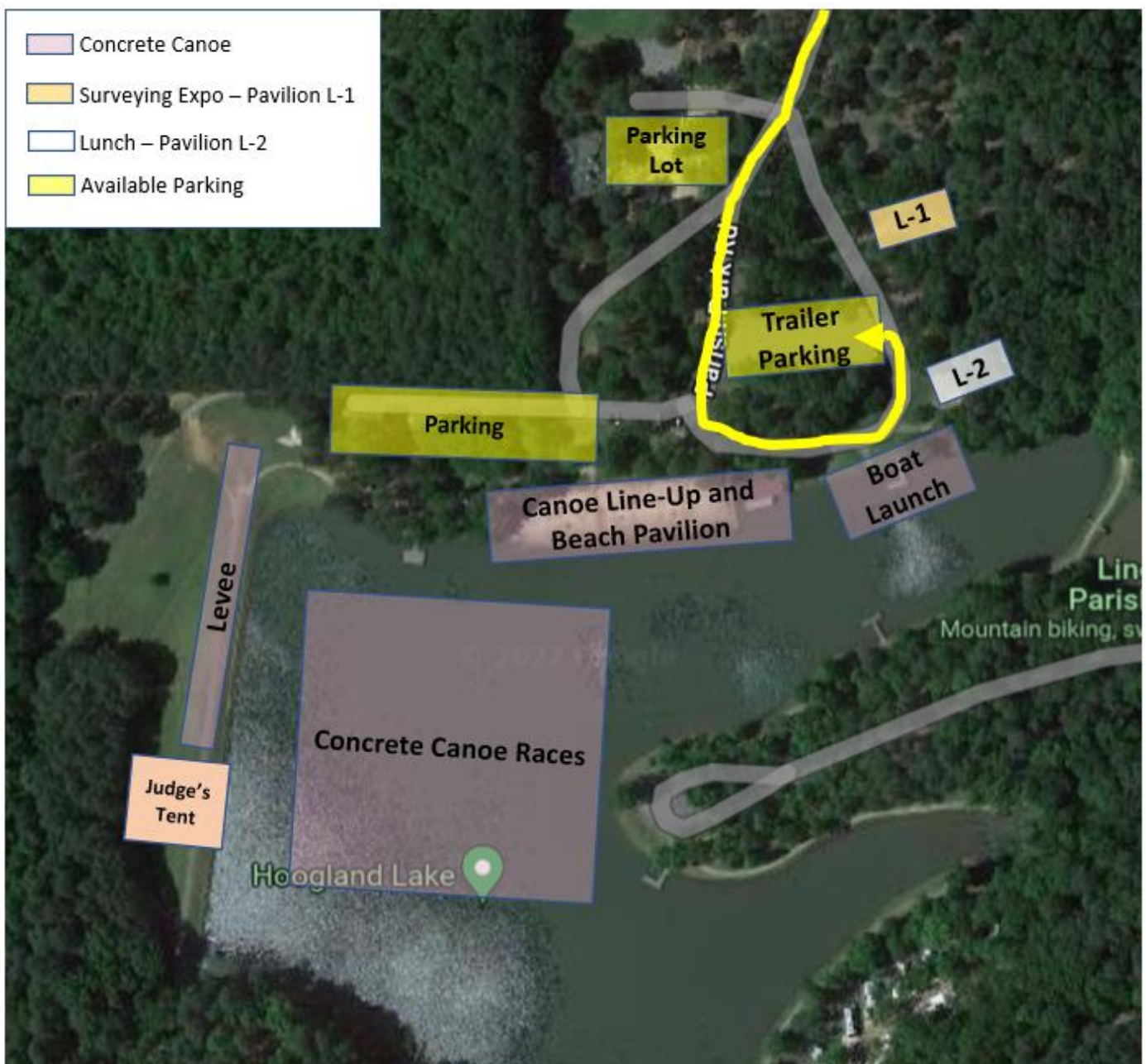

2022 ASCE Concrete Canoe Competition⁺

June 3-5 | Louisiana Tech University

| Race Day Unloading | |
|--|----------------|
| School Name | Time Slot |
| University of Wisconsin-Platteville | 6:15- 6:30 AM |
| University of Pittsburgh at Johnstown | 6:15- 6:30 AM |
| Texas A&M University | 6:15- 6:30 AM |
| Louisiana Tech University | 6:30- 6:45 AM |
| Western Kentucky University | 6:30- 6:45 AM |
| Youngstown State University | 6:30- 6:45 AM |
| University of British Columbia | 6:45- 7:00 AM |
| University of Nevada, Reno | 6:45- 7:00 AM |
| United States Naval Academy | 6:45- 7:00 AM |
| University at Buffalo | 7:00- 7:15 AM |
| Kansas State University | 7:00- 7:15 AM |
| Fairmont State University | 7:00- 7:15 AM |
| Colorado School of Mines | 7:15- 7:30 AM |
| University of Puerto Rico, Mayagüez | 7:15- 7:30 AM |
| Lipscomb University | 7:15- 7:30 AM |
| Concrete Canoe Team Captains Meeting | 7:30 AM |
| Milwaukee School of Engineering | 7:30- 7:45 AM |
| Université Laval | 7:30- 7:45 AM |
| New York University- Tandon | 7:30- 7:45 AM |
| California Polytechnic State University, San Luis Obispo | 7:45- 8:00 AM |

LOUISIANA TECH POLICIES

Be sure to check the FAQ page on our [website](#) and feel free to contact [Katya](#)

Shipping and Receiving

Shipping the canoe will be much like anyone else shipping a package to us. You will address it to us in a specific way (see below) and make sure your carrier has some instructions (we would prefer if it could be delivered with a flatbed or truck with a lift-gate, no package over 2000lbs), and then you will work with me to pick it up when you get here. We will handle it on arrival and take it to the storage location. We will inspect for damage and let teams know if anything appears wrong when we receive.

Once you get here, you can come to unpack it and sign for it... after that, it's mostly on you to get it to where it needs to go. Some teams rent a truck locally and ship their canoes on a movable platform. We will of course try and help as much as possible but will not be able to help everyone at the same time.

If someone from your university wants to arrive a few days before and unpack the boat (we can work out early arrivals) so that it's mostly ready when the rest of the team arrives, we can talk about that too.

At the conclusion of the event, we can assist in shipping your canoes back BUT **the majority of the responsibility of packing, preparing, and coordinating shipment rests with the teams.** Please contact [Katya](#) if you would be interested in disposing of your canoe.

Shipping Address:

[TEAMNAME]
600 Dan Reneau Drive
ATTN: Neil Rinehart
Ruston, LA 71272

Housing and Dining

Teams staying on campus will be assigned to single or double rooms and, depending on the room style, will have access to kitchens and refrigerators. We ask that attendees bring their own bedsheets, which will, depending on the room style, be either twin-XL or full size (teams will be notified which bed size they are assigned). Check-ins for housing will be coordinated through our competition planning committee and university housing department when you arrive and will include further instructions and resources regarding accommodations. Dining services is working closely with our competition staff to ensure your dining experience is the same as the high-quality service our students receive throughout the year. In addition to your bedroom key, you will receive a meal card. **Please do not lose these cards, as we cannot print you another one- a \$25 fee will be assessed to the teams for every card lost.**

Alcohol and Tobacco

Smoking and the use of all tobacco products, including but not limited to cigarettes, cigars, cigarillos, pipe, hookah-smoked products, e-cigarettes, and oral smokeless or spit are prohibited at all times, and at all locations of Louisiana Tech University including University-owned or leased facilities, properties, and grounds.

Alcohol will **NOT** be allowed on campus for the entirety of this event. If you are 21 and over, please feel free to safely visit our downtown bars and restaurants.

Parking on Campus

Guests and competitors should park in the designated parking lots as indicated on the provided campus map; however, all parking is available. These lots include the one west of the Davison Athletic Complex, east of the canoe display area, and north of the Legacy Park Apartments. These parking lots will have signs signaling that they are available for parking. The parking lot designated for trucks and trailers is the gravel lot east of the Integrated Engineering and Science Building, as indicated on the map. If you do happen to get ticketed, KEEP YOUR TICKET and turn it into us when you check out. Please be aware and careful when driving throughout Ruston, there are many one-way streets.

Weather and Nature

Early summer in Louisiana typically tends to not have much rain. However, the heat index during the day can get up to 100 °F, while the nights tend to be cooler. Hydration and staying cool is going to be very important. Please keep this in mind. Bring plenty of sunscreen, water bottles, and light clothing to avoid getting heat stroke or sun burn. You should also be aware that mosquitos are in abundance during this time of year as well. Bug spray is recommended.

ATTENDEE WAIVERS OF LIABILITY

All registered participants are required to sign the ASCE waiver to participate in any activities on and off campus.

Please have each team member sign a separate copy of this form and bring the completed hard copy forms to check-in on site at Louisiana Tech.

If the waiver isn't received at check-in, you will not get your dorm room keys and may be ineligible to compete as a team member in your competition.

The waivers are attached at the end of this document.

COVID POLICY

As part of the entry requirements to 2022 ASCE Concrete Canoe Competition⁺, all attendees must provide proof of vaccination, or a negative COVID-19 PCR test (within 72 hours) through our provider in order to enter. If you were vaccinated outside of the United States, or if you do not wish to use the CLEAR Health Pass app, please verify your vaccination status by bringing your proof in person to the conference. Attendees who do not provide documentation as per this requirement will not be admitted.

To be considered fully vaccinated against COVID-19, you must have cleared the two-week waiting period after receiving your second dose of a two-dose vaccine (or two weeks after receiving a one-shot vaccine). This means your last vaccine had to have been administered no later than **Friday, May 20, 2022**.

ASCE will be partnering with the third-party vendor CLEAR to validate that each participant has filed the appropriate documentation to attend.

CLEAR Health Pass



1. You will need a photo id and vaccination card, or negative COVID-19 test results.
2. Download the CLEAR app and tap the white Health Pass tile
3. Select 'Have a code' and enter the code CCC22 if prompted, otherwise proceed to enrollment
4. Easily enroll or verify your identity with a quick selfie and a picture id
5. Follow the prompts to verify your vaccination status or negative COVID-19 test (within 72 hours)
6. Before you arrive at the **ASCE Concrete Canoe Competition⁺** registration desk, reopen the Health Pass tile and produce your pass. Green is good to go! Be ready to show for seamless arrival.
7. All attendees must sign up for CLEAR and complete their health screening before arriving.
8. Trust and transparency are CLEAR's top priority, and with Health Pass, users are always in control of their health information. Personal information is only used to deliver a frictionless and secure experience with CLEAR and **ASCE Concrete Canoe Competition⁺**. You can read more details about this in CLEAR's Privacy Policy [here](#) and Terms & Conditions [here](#).
9. If you have any questions about enrolling in CLEAR, please reach out to <mailto:memberservice@clearme.com> or tap "Get in Touch" in the app for assistance or review the CLEAR FAQs

Important: CLEAR Health Pass cannot verify international vaccines. Please bring your proof of vaccination or negative PCR COVID-19 test with you onsite and present it at registration.

Keeping You Safe

- Please stay with us for up-to-the-minute information on Concrete Canoe Competition⁺ 2022. You can review the COVID dashboard for the Louisiana Department of Health at <https://ldh.la.gov/Coronavirus/> for more information.
- Face masks will be optional during the event.
- Attendees are encouraged to practice social distancing and limit physical contact such as hand shaking or hugging to maintain a safe environment.

ROOMMATE REQUEST FORM

Please fill out this form (or put it in an email) and email it to [Trevor Fortier](#). Please note that the rooms available are first come, first serve upon the registration of the team. There are 4-room suites and single-room traditional dorms. Please fill out the form such that it is a single-room traditional dorm. If we place you in a 4-room suite, then the blocks will be (1,2) (3,4) ... and so on. Faculty Advisors can stay in a location with other advisors, please let us know.

DUE MAY 27th by 5PM CT

University Name:

Team Captain:

Faculty Advisor:

Number of Attendees:

Room 1 (Two Person Occupancy)

Roommate A:

Roommate B:

Room 2 (Two Person Occupancy)

Roommate A:

Roommate B:

Room 3 (Two Person Occupancy)

Roommate A:

Roommate B:

Room 4 (Two Person Occupancy)

Roommate A:

Roommate B:

Room 5 (Two Person Occupancy)

Roommate A:

Roommate B:

Room 6 (Two Person Occupancy)

Roommate A:

Roommate B:

Room 7 (Two Person Occupancy)

Roommate A:

Roommate B:

Room 8 (Two Person Occupancy)

Roommate A:

Roommate B:

June 3-5 | Louisiana Tech University

Important Contact Numbers:
 Katya Opel | 985-778-4717
 Campus Police | 318-257-4018
 *Use online map available at <https://coes.latech.edu/2022-asce-concrete-canoe/> for more directions.

Check-in / Check-out
 Event Location
 Residence
 Designated Parking

Directions to Lincoln Parish Park (RACE SITE) from Louisiana Tech:

- From the Integrated Engineering and Science Building (IESB), travel east along Texas St. or Louisiana St.
- In 0.3 miles, Turn Left on S Vienna St.
- In 0.4 miles, Turn Right on US-80/E Georgia Ave.
- In 0.9 miles, Continue on LA-33N
- In 4.2 miles, Turn Left on Parish Park Rd. and follow signage to Hoogland Lake

Map Labels:
 Alabama Ave
 W Mississippi Ave
 University Hall
 Tech Table
 Robinson Suites
 Canoe Display & Swamp Testing
 Integrated Engineering & Science Building (IESB)
 Truck/Trailer Parking
 Closed Off Due to Construction - No Parking
 Apartments
 Legacy Park
 To Lincoln Parish Park
 MAIN CAMPUS
 RACE SITE

Note: Parking spaces marked with green curbs/markings are handicap spaces. If you park in designated lots on map you should not be ticketed. If you are ticketed, please contact Katya Opel (ako013@latech.edu).

CONTACT INFORMATION

Katya Opel
Event Coordinator

(985) 778-4717

ako013@latech.edu

Dr. Elizabeth Matthews
Faculty Advisor

(337) 348-6237

ematt@latech.edu

Louisiana Tech Police

For emergencies, please call 911 first

(318) 257-4018

2022 ASCE Concrete Canoe Competition+ Waiver of Liability

A signed copy of this waiver is required for each competition participant.

In consideration of my participation in one or more student competitions at the 2022 ASCE Concrete Canoe Competition + (the "Competition(s)"), to the fullest extent permitted by law: I, _____ hereby release the American Society of Civil Engineers, Louisiana Tech University, and their respective employees, officers, affiliates, agents or representatives (hereafter, "Released Parties"), from, and waive any and all claims which I may have against them at any time with respect to, liability arising from property damage or personal injury, including without limitation permanent disability, paralysis, or loss of life, which I may suffer or incur in participating in or traveling to or from the Competition(s).

I am fully aware of the risks inherent in my participation in and preparation for the Competition(s), which may include but are not limited to injuries or loss caused by physical activity; use of tools, equipment, or machinery; hazardous weather, land, water, environmental, or structural conditions; actions of myself or other participants; slips, falls, collisions, or any other accident; or any other risk or danger. I acknowledge my voluntary participation in the Competition(s) with full knowledge and acceptance of the risks involved, and I assume complete responsibility for my safety and well-being.

In connection with my participation in the Competition(s), I will comply with all Covid-related safety protocols and requirements imposed by my university, Louisiana Tech University and all applicable government authorities and agree to follow best practices including but not limited to restricting the size of gatherings, social distancing, and use of masks. I acknowledge, however, that an inherent risk of exposure to Covid-19 exists anywhere other people are present, and even precautionary measures such as masking and social distancing cannot eliminate this risk. I assume all such risk arising from my travel to and/or participation in the Competition(s).

Further, I agree that the Released Parties may use for publicity, advertising or promotional purposes, my name and any photographs, videotapes, films, recordings, and other images of me participating in the Competition(s), without compensation, obligation, or liability to me.

The foregoing release, waiver, and agreement shall be binding upon me, and my heirs, executors, personal representatives and assigns.

Acknowledgement of Responsibility:

- I consent to medical treatment in the event of injury, accident and/or illness during the event, but I understand that the Released Parties undertake no obligation to do so and I hereby waive, release, and covenant not to sue Released Parties from any and all losses relating to deciding to seek, or not seek, medical treatment. I understand and agree that I will accept responsibility for any medical bills, including co-payments and deductibles.
- **I understand and agree that by signing this agreement I am releasing to the maximum extent permitted by law any right to make any claim, now or in the future, for damages or any other relief against a Released Party even if the claim arises from an injury or damage caused, or alleged to have been caused, by the negligence of such Release Party.**
- In the event that while participating in this activity I cause harm to another person or another person's property; I accept sole responsibility for my actions.

2022 ASCE Concrete Canoe Competition⁺

June 3-5 | Louisiana Tech University

☐

I have read and understood this Waiver and Release of Liability and agree to its terms.

I HAVE CAREFULLY READ THIS AGREEMENT AND FULLY UNDERSTAND ITS CONTENTS. BY SIGNING THIS AGREEMENT, I SIGNIFY THAT I AM AWARE THAT THIS IS A RELEASE OF LIABILITY, A PROMISE NOT TO SUE, AND A CONTRACT BETWEEN ME AND THE RELEASED PARTIES. I SIGN THIS FREELY AND INTEND IT TO BE A COMPLETE AND UNCONDITIONAL RELEASE OF LIABILITY TO THE GREATEST EXTENT ALLOWED BY LAW.

Signature: _____ Date: _____

University Name: _____

Emergency Contact Name: _____ Emergency Contact Phone: _____

Signature of Parent required for participants under the age of 18.

If Participant is under 18 years of age:

I am the parent or legal guardian of the Participant. I understand the legal consequences of signing this document, including (a) releasing the Released Parties from all liability on my and the Participant's behalf, (b) promising not to sue on my and the Participant's behalf, (c) and assuming all risks of the Participant's participation in the Competition. I allow Participant to participate in this Activity. I understand that I am responsible for the obligations and acts of Participant as described in this document. I agree to be bound by the terms of this document.

I have read this document, and I am signing it freely. No other representations concerning the legal effect of this document have been made by me.

Signature of Minor Participant's Parent/Guardian: _____ Date: _____

2022 ASCE Concrete Canoe Competition⁺

June 3-5 | Louisiana Tech University

Concrete Canoe, Sustainable Solutions and UESI Surveying would like to thank our sponsors for their support!

• Gold •



• Silver •



• Bronze •

Aillet, Fenner, Jolly, & McClelland Inc

C.H. Fenstermaker & Associates

CASE International

Trade Construction Company, LLC

Hunt, Guillot, and Associates, LLC